

REGULAR MEETING OF
THE HARTSVILLE/TROUSDALE COUNTY COMMISSION

Lonnie Taylor
Chairman

T. Bubba Gregory
Pro Tempore

Jack McCall
Mayor

Beverly Atwood
Tommy Belcher

Linda Bruce
Shane Burton

Alan Carman

Brian Crook
Will Dennis

Jerry Ford
Chris Gregory

Jeff Gregory

Landon Gulley
Judy Kerr

David Nollner
Lesley Overman

Mark Presley

Amber Russell
David Thomas

Steve Whittaker

MONDAY, JUNE 23, 2025 | 7:00 P.M. | TC COURTHOUSE
WORKSESSION | MONDAY, JUNE 16, 2025 | 7:00 P.M. | TC COURTHOUSE

AGENDA

- 1. Open Court**
- 2. Invocation** – Tommy Belcher
- 3. Pledge to the American Flag** – Beverly Atwood
- 4. Roll Call** – Rita Crowder, *County Clerk*
- 5. Approval of Minutes**
Minutes of the May 27, 2025 Commission meeting have been distributed.
- 6. Announcements**
- 7. Set the Agenda**
- 8. Citizens' Response to Agenda Items**
*If you wish to speak to the Commission, please sign in at the podium.
You will be called to address the Commission at the proper time.*
- 9. County Mayor Report** – Jack McCall
- 10. Committee/Board Reports**
 - A. Budget & Finance – *June 16*
- *Budget Hearings June 3, 10*
 - B. Codes & Zoning – *June 12*
 - C. First Responders – *June 23*
 - D. *Other Reports*
- 11. Active Business**
 - A. **Appointments**
 - 1) Library Board
 - 2) Planning Commission
 - B. **Resolutions**
 - 1) **Resolution 2025-06-824** Per Diem Increase for Volunteer Units
 - 2) **Resolution 2025-07-825** County Road List
 - 3) **Resolution 2025-08-826** Continue Budget Operations
 - C. **Ordinances**
FIRST READING
 - 1) **Ordinance 321-2025-08** Rezoning A1 to C1 Hwy 25 E
 - 2) **Ordinance 322-2025-09** Rezoning A1 to R1 Hwy 141 N
 - 3) **Ordinance 323-2025-10** Rezoning R1 to C2 E McMurry Blvd
 - 4) **Ordinance 324-2025-11** Rezoning R2 to R3 Morrison Street
 - 5) **Ordinance 325-2025-12** Rezoning A1 to R1 Walnut Grove

D. Budget Amendments

FUND 101 – GENERAL SERVICES

101-24	End of year clean up	\$	9,754
101-25	Grants: Enbridge – Fire		11,800

FUND 111 – URBAN SERVICES

111-05	End of year clean up	\$	500
--------	----------------------	----	-----

FUND 116 – SOLID WASTE SERVICES

116-02	End of year clean up	\$	5,275
--------	----------------------	----	-------

FUND 118 – AMBULANCE SERVICES

118-02	End of year clean up	\$	7,000
--------	----------------------	----	-------

FUND 131 – HIGHWAY

131-03	Appropriate Revenue & End of Year Clean Up	\$	25,568
--------	--	----	--------

FUND 151 – DEBT SERVICES

151-01	End of year clean up	\$	2,000
--------	----------------------	----	-------

FUND 141 – GENERAL PURPOSE SCHOOLS

141-15	Credit Recovery Staff	\$	2,877
141-16	Summer Learning Camp		182,050
141-17	TISA: ACT Payment		17,000
141-18	TIS: Special Education Tuition		10,375

E. FY2026 Budget Ordinances

- *Place Holder*

F. Public Notary Applications Approval

12. Other Business

13. Public Comment

14. Adjourn

MINUTES

MAY 27, 2025 - BE IT REMEMBERED, that the Hartsville/Trousdale County Commission met pursuant to adjournment with the Honorable Lonnie Taylor, Commission Chairman presiding and the following commissioners present to wit: Beverly Atwood, Tommy Belcher, Linda Bruce, Alan Carman, Jerry Ford, Chris Gregory, Jeff Gregory, T. "Bubba" Gregory, Landon Gulley, Judy Kerr, David Nollner, Amber Russell, David Thomas, and Steve Whittaker.

1. **Open Court** - Sheriff Ray Russell
2. **Invocation** - Tommy Belcher
3. **Pledge to the American Flag** - Beverly Atwood
4. **Roll Call** - Rita Crowder, County Clerk - 15 PRESENT, 5 ABSENT

5. **Approval of Minutes**
Motion this court approve the minutes as presented.
Motion by Beverly Atwood, Second by Jerry Ford
VOICE VOTE

MOTION CARRIED

6. **Announcements** - No announcements.
7. **Set the Agenda**
Motion this court approve this agenda.
Motion by Chris Gregory, Second by Landon Gulley
VOICE VOTE
*Ordinance 320-2025-07 was removed during work session.

MOTION CARRIED

8. **Citizens' Response to Agenda Items** - No one signed in to speak.

9. **County Mayor Report** - Jack McCall

- Spoke with Blake Holder about the 90 feet beyond the lot across from the jail. He didn't say no, but he wants to talk it over with his brother first. He also spoke with Cliff Sallee and Mr. Holder about clearing out the tree line without crossing property boundaries.

- Jim Lankford with Spirit Architecture will be in town of Tuesday just visiting. Mayor McCall plans on revisiting the jail committee to get that going again now that we have the property and get an answer on the boundary.

- EPA will be here on Tuesday also. They are just going to make an official report that there were no findings on the eight acres of the Ward School property. This will give us freedom to work on the next grant to work on the nature trail.

- The gentleman that will be doing the work on the curbs in town has not gotten back with the mayor as to when he will start. We do have the money left over from that grant that will pay for this work. Comm. Gulley would like more detailed numbers from the funds that were not used in this project. Mayor McCall said that he'd get him the breakdown.

10. **Committee/Board Reports** -*SEE ATTACHED MINUTES*
 - A. **Budget & Finance** - May 19
- Budget Hearings May 12-15 / May 20-22
 - B. **First Responders** - May 27
 - C. **Other Reports**

11. **Active Business**

A. **ORDINANCES**

PUBLIC HEARING & SECOND READING

- 1) **Ordinance 319-2025-06** Residential Trash Fees
Motion this court close this Public Hearing.
Motion by Beverly Atwood, Second by Amber Russell
VOICE VOTE

MOTION CARRIED

SECOND READING

- Ordinance 319-2025-06 Residential Trash Fees
Motion this court approve this Ordinance - 2nd Reading
Motion by Beverly Atwood, Second by Chris Gregory
ELECTRONIC VOTE - 15 YES, 0 NO, 5 ABSENT

MOTION CARRIED

B. **BUDGET AMENDMENTS**

FUND 101 - GENERAL SERVICES

101-22	Line Items	\$ 11,131
101-23	Senior Center Grant	15,091

FUND 141 - GENERAL PURPOSE SCHOOLS

141-14	General Assembly Award	\$ 500,000
--------	------------------------	------------

- Motion to take and approve all in one motion.
Motion by Beverly Atwood, Second by Jeff Gregory
ELECTRONIC VOTE - 15 YES, 0 NO, 5 ABSENT

MOTION CARRIED

C. **Public Notary Applications Approval**

- Jordan Anderson - self-employed
Quinton T. Fletcher - Core Civic
Motion this court approve both Notary Applicants.
Motion by Chris Gregory, Second by Amber Russell
VOICE VOTE

MOTION CARRIED

12. **Other Business** - Chairman Taylor read a thank you card from Mayor McCall for the flowers, cards, prayers and support during the passing of his wife, Kathy.

13. **Public Comment** - No public comments.

14. **Adjourn**

- Motion this court adjourn.
Motion by T. "Bubba" Gregory, Second by Jerry Ford
VOICE VOTE

MOTION CARRIED

APPOINTMENTS

PLANNING COMMISSION

- David Thomas** *reappointment, 4-year term*
 - Amanda Carman** *reappointment, 4-yr term*
 - Heather Bay** *reappointment, 4-yr term*
 - Mitch Gregory** *reappointment, 4-yr term*
-

LIBRARY BOARD

- Judy Baker**, *reappointment, 3-year term*
- Kathy Robertson**, *reappointment, 3-year term*

Motion to approve appointments as presented:

Motion: _____
Second motion: _____

VOICE VOTE
Absent _____

APPROVED:

ATTEST:

Lonnie Taylor
Commission Chair

Rita Crowder
County Clerk

RESOLUTIONS

HARTSVILLE/TROUSDALE COUNTY GOVERNMENT

RESOLUTION #2025-06-824

**A RESOLUTION TO INCREASE PER DIEM PAY FOR
VOLUNTEER FIREFIGHTERS AND VOLUNTEER RESCUE SQUAD MEMBERS**

WHEREAS, the Hartsville/Trousdale County Metropolitan Government is supported by a dedicated group of volunteers who serve as members of the Volunteer Fire Department and Rescue Squad, selflessly giving their time to protect property and ensure the safety of citizens; and

WHEREAS, the current compensation for these volunteers, last reviewed in 2016, is set at \$30 per call and for each training session attended.

NOW, THEREFORE, BE IT RESOLVED by the Hartsville/Trousdale County Commission, meeting in regular session, that it hereby acknowledges and appreciates the invaluable service of these volunteers and approves an increase in the per diem compensation to \$50 per call and per approved training session. Volunteers shall be compensated for all documented calls and approved training sessions, as verified by their respective Chiefs.

BE IT FURTHER RESOLVED that this change shall take effect on July 1, 2025.

As recommended by the First Response Services Committee on April 28, 2025.

As recommended by the Budget & Finance Committee on May 19, 2025

Motion _____

Motion made by: _____

ELECTRONIC VOTE

Second motion: _____

YES _____ NO _____ ABSENT _____

APPROVED:

ATTEST:

Lonnie Taylor
Commission Chair

Rita Crowder
County Clerk

HARTSVILLE/TROUSDALE COUNTY METROPOLITAN GOVERNMENT
RESOLUTION #2025-07-825

**A RESOLUTION REVISING AND APPROVING THE
HARTSVILLE/TROUSDALE COUNTY ROAD LIST**

WHEREAS, it is the responsibility of the Hartsville/Trousdale County Commission to maintain a correct and up-to-date list of County roads in Hartsville/Trousdale County maintained by the Highway Department; and

WHEREAS, revisions and corrections have been made during 2024; and

WHEREAS, the attached Hartsville/Trousdale County Road List has been revised.

NOW, THEREFORE BE IT RESOLVED, by the Hartsville/Trousdale County Commission meeting in regular session that the Hartsville/Trousdale County Road List be accepted in accordance with the attached list.

AND BE IT FURTHER RESOLVED that a complete 2025 Hartsville/Trousdale County Road List is on file in the County Clerk’s Office.

Motion _____
Motion to approve: _____ **Electronic Voting**
Second motion: _____ YES _____ NO _____ ABSENT _____

APPROVED:

ATTEST:

Lonnie Taylor
Commission Chair

Rita Crowder
County Clerk

Trousdale County Road Listing

Active Only

Name	From	To	Length	Width	ROW	Type	Roadbed	Class
Aaron Harper Ln	Snake Hollow Road	0.142 Miles West of Snake Hollow Road	0.14	12	26	ASP	16	2
Acorn Trail	Hickory Ridge Lane	.06 miles East of Hickory Ridge Lane	0.06	22	50	ASP	22	1
Albert Holder Loop	State ROW of Highway 25 East	State ROW of Highway 25 East	0.38	13	24	ASP	15	3
Allen Ln	Cedar Bluff Road	0.489 Miles West of Cedar Bluff Road	0.49	18	34	ASP	20	1
Andrews Ave	East Main Street	Rogers Street	0.69	22	26	ASP	24	1
Armstrong Rd	State ROW of Highway 231 South	Sumner County Line	1.11	18	34	ASP	20	1
Averitts Ferry Ln	Beasleys Bend Road	0..22 Miles East of Beasleys Bend Road	0.22	13	24	ASP	15	3
Badgett Ln	Old Highway 25	0.598 Miles South of Old Hwy 25 . at Cul-	0.60	18	50	ASP	26	1
Bass Rd	State ROW of Highway 231 North	Templov Road	2.01	18	30	ASP	20	1
Beasleys Bend Rd	Wilson County Line	2.049 Miles North of Wilson County Line	2.05	17	30	ASP	19	2
Belcher Ln	Puryears Bend Road	2.279 Miles South of Puryears Bend Road	2.28	18	30	ASP	22	1
Bellwood Rd	State ROW of Highway 141S/River Road	0.060 Miles Northeast of Highway	0.06	24	60	ASP	32	1
Blackwell Ln	Dog Branch Road	0.196 Miles East of Dog Branch Road	0.20	14	26	ASP	16	2
Boat Dock Ln	Boat Dock Road	Cul-De-Sac At Old Hickory Lake	1.24	19	40	ASP	23	1
Boat Dock Rd	Puryears Bend Road	Old Highway 25 West	1.25	22	50	ASP	26	1
Breeze Inn Rd	State ROW of Highway 231 South	State ROW of Highway 231 South	0.34	18	30	ASP	20	1
Bridle Path Ln	State ROW of Highway 141 North	0.678 Miles East of Hwy 141N AT Cul-De-	0.68	22	50	ASP	24	1
Broadway	McMurry Blvd.	East Main Street				ASP		
Brown Rd	Armstrong Road	State ROW of Highway 231 South	0.36	18	50	ASP	26	1
Browning Branch Rd	Highway 231 North	Highway 141 North				ASP		
Brummitt Rd	Old Highway 25 Loop	0.70 Miles South of Old Highway 25 Loop	0.70	18	50	ASP	24	1
Brummitt Rd	0.70 Miles South OF Old Hwy 25 Loop	Rankin Road	0.66	13	28	ASP	17	2
Buckingham Ln	Beasleys Bend Road	0.49 Miles West of Beasleys Bend Road	0.49	13	30	ASP	15	3
Burley Dr	White Oak Street	Dixie Street	0.09	22	34	ASP	26	1
Burnley Rd	Puryears Bend Road	1.48 Miles Northwest of Puryears Bend	1.48	18	30	ASP	20	1
Burnley Rd	1.48 Miles Northwest of Puryears Bend	Boat Dock Lane	0.37	22	50	ASP	26	1
Byars Ln	Oldham Road	At Cul-De-Sac	0.15	22	50	ASP	28	1
Byrd Ln	Canoe Branch Road	0.35 Miles North of Canoe Branch Road	0.35	13	26	ASP	15	3
Campbell Ln	Scanty Branch Road	0.363 Miles South of Scanty Branch Road	0.36	14	22	GRV	16	2
Campsite Rd	Canoe Branch Road	0.65 Miles South of Canoe Branch Road	0.65	18	30	ASP	20	1
Canoe Branch Rd	State ROW Highway 231 South	Campsite Road	1.60	18	30	ASP	20	1
Canoe Branch Spur	State ROW of Highway 231 South.	0.86 Miles West of Highway 231 South	0.86	18	30	ASP	20	1
Canoe Branch Spur	0.86 Miles West of Highway 231 South	Canoe Branch Road	0.47	14	26	ASP	16	2
Carey Rd	Oldham Road	State ROW of Highway 25 West	1.33	18	40	ASP	22	1

Trousdale County Road Listing

Active Only

Name	From	To	Length	Width	ROW	Type	Roadbed	Class
Carr Branch Ln	Skillet Creek Road	1.10 Miles West of Skillet Creek Road	1.10	15	28	ASP	17	2
Carr Ln	State ROW of Highway 231 South	At Cul-De-Sac	0.66	13	22	ASP	15	3
Carr St	Rogers Street	Hilltop Drive	0.17	18	26	ASP	20	1
Cato Ave	East Main Street	College Street	0.13	18	24	ASP	20	1
Cedar Bluff Rd	State ROW of Highway 141	0.265 Miles East of Ward Hill Road Int.	2.82	20	40	ASP	24	1
Cedar Bluff Rd	0.265 L. M, East of Ward Hill Road	Smith County Line	1.95	26	75	ASP	30	1
Cedar Ridge Ln	Scruggs Lane	0.04 Miles West of Scruggs Lane	0.04	13	24	ASP	17	2
Celsor Rd	Middle Fork Road	Macon County Line	1.32	18	32	ASP	20	1
Cemetery Ln	State ROW of Highway 141 South	0.76 Miles South of Highway 141 South	0.76	19	32	ASP	21	1
Chambers Ln	Skillet Creek Road	0.14 Miles East of Skillet Creek Road	0.14	12	22	ASP	16	2
Chipman Rd	State ROW of Highway 231 North	Sumner County Line	0.14	18	30	ASP	20	1
Church Street	State ROW of Broadway (Highway 141)	State ROW of River Street (Highway 141)	0.28	23	28	ASP	25	1
Circle Dr	Lock Six Road	At Cul-De-Sac	0.42	18	30	ASP	20	1
Claiborne Ln	Old Highway 25	0.37 Miles South of Old Hwy 25 At Cul-De-	0.37	13	22	GRV	15	3
Clairborne St	Halltown Road	0.113 Miles West of Halltown Road	0.11	14	22	ASP	16	2
College St	Damascus Aenue	Andrews Avenue	0.26	20	30	ASP	24	1
College St	State ROW of Broadway (Highway 141)	Damascus Avenue	0.10	17	21	ASP	19	2
Cornwell Hollow Ln	Dixon Creek Road	0.77 Miles Southeast of Dixon Creek Road	0.77	13	24	ASP	15	3
Court St	Foxall Street	Main Street	0.20	26	43	ASP	43	1
Court St	Greentop Street	Foxall Street	0.05	18	30	ASP	30	1
Court St	Main Street	Front Street	0.03	18	30	ASP	30	1
Court St	Church Street	Greentop Street	0.09	10	18	ASP	12	3
Crenshaw Rd	State ROW of Highway 25 West	State ROW of S. R. 260 (Browning Branch	2.00	18	40	ASP	22	1
Crestview Court	East Main Street	0.18 miles South of East Main Street	0.18	26	50	ASP	28	1
Crook Ln	State ROW of Highway 231 South	0.787 Miles East of Highway 231 South	0.79	13	26	ASP	15	3
Dairy Farm Ln	Cemetery Lane	0.468 Miles East of Cemetery Lane	0.47	12	20	BST	14	3
Dalton Hollow Rd	Halltown Road	1.57 Miles Northwest of Halltown Road	1.57	18	40	ASP	22	1
Dalton Hollow Rd	1.57 Miles Northwest of Halltown Road	Harris Branch Road	0.71	13	34	ASP	15	3
Damascus Avenue	East Main Street	White Oak Street	0.27	21	36	ASP	23	1
Darrell Lane	Lock Six Road	0.124 Miles East of Lock Six Road	0.12	18	30	ASP	22	1
Davenport Ln	Oldham Road	0.50 Miles East of Oldham Road	0.50	20	50	ASP	24	1
Davis Ln	State ROW of S. R. 260 (Browning Branch	0.16 Miles North of S. R. 260	0.16	14	32	ASP	16	2
Depot St	State ROW of Broadway (Highway 141)	Dixie Street	0.05	19	30	ASP	21	1
Dias Ln	Fort Blount Road	0.354 Miles North of Fort Blount Road	0.35	13	30	ASP	15	3

Trousdale County Road Listing

Active Only

Name	From	To	Length	Width	ROW	Type	Roadbed	Class
Dickens Ln	Smith County Line	0.401 Miles Northwest of Smith County Line	0.40	14	20	GRV	16	2
Dillard Ln	Stone Hollow Lane	0.34 Miles West of Stone Hollow Lane	0.34	18	40	ASP	22	2
Dillard Ln	0.34 Miles West of Sone Hollow Lane	0.460 Miles West of Stone Hollow Lane	0.12	14	30	ASP	18	2
Dixie St	College Street	White Oak Street	0.17	20	30	ASP	22	1
Dixon Creek Rd	Young Branch Road	Intersection of Scanty Branch Road	1.85	18	50	ASP	22	1
Dixon Creek Rd	Intersection of Dog Branch and Scanty	Macon County Line	3.10	18	36	ASP	26	1
Dog Branch Rd	Dixon Creek Road	Pumpkin Branch Road	2.12	18	40	ASP	22	1
Dogwood Ave	White Oak Street	0.097 Miles South of White Oak Street	0.10	20	30	ASP	24	1
Donahoe Ln	Sleepy Hollow Lane	0.278 Miles South of Sleepy Hollow Lane	0.28	18	40	ASP	22	1
Doodles Nest Ln	State ROW of Highway 231 North	Sumner County Line	0.19	18	32	ASP	20	1
Dorothy Ln	Lock Six Road	0.216 Miles East of Lock Six Road	0.22	18	30	ASP	22	1
Dr Smith Ln	State ROW of Highway 141 South/River	0.580 Miles Southwest of Hwy 141S/River	0.60	13	28	ASP	15	3
Drivers Cir	State ROW of Highway 25 East (McMurry)	State ROW of Highway 25 East (McMurry)	0.36	18	22	ASP	19	2
Duff Camp Ln	Duff Camp Road	0.15 Miles North of Duff Camp Road	0.15	13	20	ASP	15	3
Duff Camp Rd	State ROW of Highway 231 South	State ROW of Highway 231 South	0.34	13	24	ASP	15	3
Duncan Ln	Starlite Road	0.19 Miles East of Starlite Road	0.19	18	40	ASP	22	1
Durham Hollow Ln	Dixon Creek Road	0.17 Miles East of Dixon Creek Road	0.17	22	40	ASP	26	1
Durham Hollow Ln	0.17 Miles East of Dixon Creek Road	1.12 Miles East of Dixon Creek Road	0.95	13	30	ASP	15	3
East Main St	Broadway	River Street				ASP		
East Main St	State ROW of River Street (Highway 141)	State ROW of Highway 25 East (McMurry)	1.11	22	40	ASP	26	1
Echols Rd	State ROW of Highway 231 North	Sumner County Line	0.13	18	30	ASP	20	1
Ed Seay Gregory Ln	State ROW of Highway 25 East	0.547 Miles North of Highway 25 East	0.55	18	40	ASP	22	1
Ellis Hollow Ln	Massey Hollow Lane	1.276 Miles North of Massey Hollow Lane	1.28	13	24	ASP	15	3
Elmer Dalton Rd	State ROW of Highway 141 North	Harris Branch Road	1.46	18	40	ASP	20	1
Evitts Ln	Dixon Creek Road	0.213 Miles East of Dixon Creek Road	0.21	13	28	GRV	15	3
Fort Blount Rd	State ROW of Highway 10 North	Dixon Creek Road	4.27	21	40	ASP	25	1
Foxall St	Greentop Street	Church Street	0.18	13	18	ASP	15	3
Foxall St	Church Street	Jones Lane	0.10	18	30	ASP	18	2
Friendship Hollow Ln	0.152 Miles West of Hwy 141 North	0.50 Miles West of Highway 141 North	0.35	18	24	ASP	20	1
Friendship Hollow Ln	0.50 Miles West of Highway 141 North	0.72 Miles West of Highway 141 North	0.22	13	30	ASP	15	3
Friendship Hollow Ln	State ROW of Highway 141 North	0.152 Miles West of Highway 141 North	0.15	21	50	ASP	25	1
Front St	State ROW of Broadway (Highway 141)	West Main Street	0.22	18	36	ASP	22	1
Front St	State ROW of Broadway (Highway 141)	0.045 Miles East of Broadway	0.05	18	36	ASP	22	1
G Dias Ln	Golden Hollow Road	0.436 Miles South of Golden Hollow Road	0.44	13	26	ASP	17	2

Troupdale County Road Listing

Active Only

Name	From	To	Length	Width	ROW	Type	Roadbed	Class
Gammons Ln	Halltown Road	0.612 Miles West of Halltown Road	0.61	19	36	ASP	23	1
Gene Lane	Darrell Lane	0.045 Miles South of Darrell Lane	0.05	18	30	ASP	22	1
Glasgow Branch Access Rd	Glasgow Branch Road	Fort Blount Road	0.14	18	30	ASP	20	1
Glasgow Branch Rd	State ROW of Highway 25 East	Fort Blount Road	1.71	18	34	ASP	22	1
Golden Hollow Rd	Dixon Creek Road	0.73 Miles East of Dixon Creek Road	0.73	18	32	ASP	22	1
Golden Hollow Rd	0.73 Miles East of Dixon Creek Road	Macon County Line	0.89	13	28	ASP	17	2
Goldman Gregory Ln	Les Gregory Loop	0.456 Miles South of Les Gregory Loop	0.46	18	42	ASP	22	1
Gravel Hill Rd	Hawkins Branch Road	Macon County Line	3.20	18	30	ASP	22	1
Greentop St	River Street	Morrison Street	0.32	15	20	ASP	17	2
Greenwood Hollow Ln	Old Highway 10	0.368 Miles East of Old Highway 10	0.37	13	22	ASP	15	3
Gregory St	West Main Street	Hall Street	0.09	20	30	ASP	22	1
Griffs Hollow Ln	Gravel Hill Road	0.657 Miles West of Gravel Hill Road	0.66	18	40	ASP	20	1
Griffs Hollow Ln	0.657 Miles West of Gravel Hill Road	1.367 Miles West of Gravel Hill Road	0.71	13	30	ASP	15	3
Gross Ln	0.30 Miles West of Walnut Grove Road	0.480 Miles West of Walnut Grove Road	0.18	18	50	ASP	18	2
Gross Ln	Walnut Grove Road	0.30 Miles West of Walnut Grove Road	0.30	18	30	ASP	20	1
Grove Road	Swisher Lane	0.063 Miles North of Swisher Lane	0.06	23	30	ASP	24	1
Gulf Lane	Boat Dock Lane	0.1 Miles North of Boat Dock Lane	0.10	13	22	ASP	15	3
Gwinn St	Park Avenue	Taylor Avenue	0.06	20	22	ASP	21	1
Gwinn St	Taylor Avenue	0.06 Miles East of Taylor Avenue	0.06	18	28	ASP	20	1
H Davenport Ln	Davenport Lane	0.15 Miles South of Davenport Lane	0.15	14	26	GRV	16	2
Hall St	West Main Street	Gregory Street	0.08	19	26	ASP	23	1
Halltown Rd	State ROW of Highway 25 East (McMurry	Macon County Line	3.84	22	40	ASP	26	1
Hancock Rd	State ROW of S. R. 260 (Browning Branch	Sumner County Line	0.50	18	32	ASP	20	1
Harper Ave	Hayes Avenue	Andrews Avenue	0.07	18	28	ASP	20	1
Harris Branch Rd	State ROW of Highway 141 North	Macon County Line	2.05	18	36	ASP	22	1
Hawkins Branch Rd	Honeysuckle Road	Honeysuckle Road	3.51	18	40	ASP	22	1
Hayes Ave	White Oak Street	Rogers Street	0.45	19	28	ASP	21	1
Herod Ln	Cemetery Road	0.90 Miles East of Cemetery Road	0.90	18	40	ASP	22	1
Hickory Ridge Lane	State ROW of McMurry Blvd East	.272 miles North of McMurry Blvd East	0.27	22	50	ASP	22	1
Hilltop Dr	State ROW of Highway 25 East (McMurry	Carr Street	0.14	18	32	ASP	20	1
Hog Hollow Lane	State ROW of S. R. 260 (Browning Branch	0.49 Miles South OF S. R. 260	0.49	18	50	ASP	20	1
Hog Hollow Lane	0.49 Miles South of S. R. 260 (Browning	0.99 Miles South OF S. R. 260	0.50	13	26	ASP	15	3
Holland Ln	East Main Street	0.119 Miles South of East Main Street	0.12	10	20	ASP	12	3
Honey Prong Rd	Lick Creek Road	Dog Branch Road	1.43	18	26	ASP	20	1

Trousdale County Road Listing

Active Only

Name	From	To	Length	Width	ROW	Type	Roadbed	Class
Honey Prong Rd	Woodmore Hollow Lane	0.348 Miles East of Woodmore Hollow Lane	0.35	13	27	ASP	17	2
Honey Prong Rd	0.348 Miles East of Woodmore Hollow	1.108 Miles East of Woodmore Hollow Lane	0.76		30	ASP	22	1
Honey Prong Rd	1.108 Miles East of Woodmore Hollow	1.288 Miles East of Woodmore Hollow Lane	0.18	18	40	ASP	22	1
Honey Prong Rd	1.288 Miles East of Woodmore Hollow	Lick Creek Road	0.20	18	40	ASP	22	1
Honeysuckle Road	State ROW of Highway 141 North	State ROW of S. R. 260 (Browning Branch	3.15	21	60	ASP	30	1
Howell St	Hilltop Drive	0.097 Miles North of Hilltop Drive	0.10	18	28	ASP	19	2
Hwy 141 N	Macon County Line	McMurry Blvd. (HIGHWAY 25)				ASP		
Hwy 141 S/Lebanon Pike	Wilson County Line	Cedar Bluff Road				ASP		
HWY 141S/River Rd	Winston Coleman Bridge	Cedar Bluff Road				ASP		
Hwy 231 S	Wilson County Line	Highway 25				ASP		
Hwy 25 E	Smith County Line	Lattie Reese Road				ASP		
Hwy 25 W	Sumner County Line	Sulphur College Road				ASP		
Hwy-231 N.	Highway 25	Sumner County Line				ASP		
Industrial Park Dr	Rogers Street	Halltown Road	0.65	25	60	ASP	39	1
J D Harper Ln	State ROW of S. R. 260 (Browning Branch	0.263 Miles North of S. R. 260	0.26	12	18	ASP	14	3
J Gregory Ln	Dog Branch Road	0.416 Miles West of Dog Branch Road	0.42	12	20	GRV	14	3
Jackson Ln	Crenshaw Road	0.174 Miles East of Crenshaw Road	0.17	13	22	ASP	17	2
Johnson Ln	Taylorstown Lane	0.047 Miles East of Taylorstown Lane	0.05	13	30	ASP	17	2
Jones Ln	East Main Street	0.127 Miles South of East Main Street	0.13	20	20	ASP	20	2
Kelley Ln	Cedar Bluff Road	Smith County Line	1.02	18	40	ASP	20	1
Kemp Ave	Circle Drive	Thompson Lane	0.04	18	30	ASP	21	1
Lake Dr	Breeze Inn Road	Breeze Inn Road	0.16	18	30	ASP	20	1
Lattie Reese Rd	Lock Six Road	State ROW of Highway 25 East	1.56	18	40	ASP	22	1
Lawrence Rose Rd	Wilson County Line	0.180 Miles West of Wilson County Line	0.18	13	30	ASP	15	3
Les Gregory Loop	State ROW of Highway 25 East	State ROW of Highway 25 East	0.62	18	40	ASP	22	1
Lick Creek Rd	Fort Blount Road	Honey Prong Road	2.32	18	36	ASP	22	1
Lick Creek Rd	0.68 Miles East of Highway 25 East	Fort Blount Road	0.32	22	40	BST	26	1
Lick Creek Rd	State ROW of Highway 25 East.	0.68 Miles North of Highway 25 East	0.68	13	24	BST	15	3
Littleton St	Foxall Street	Front Street	0.07	17	28	ASP	20	1
Lock Six Rd	State ROW of Highway 25 East (McMurry	2.82 Miles South of Highway 25 East	2.82	19	40	ASP	24	1
Locke Ln	East Main Street	0.127 Miles South of East Main Street	0.13	15	28	ASP	24	1
Love Ln	Skillet Creek Road	Macon County Line	0.16	13	26	ASP	15	3
Lt Carman Ln	Lock Six Road	0.18 Miles West of Lock Six Road	0.18	13	30	ASP	15	3
Luster Ln	Halltown Road	0.109 Miles West of Halltown Road	0.11	12	24	ASP	14	3

Trousdale County Road Listing

Active Only

Name	From	To	Length	Width	ROW	Type	Roadbed	Class
Lytle Dr	Puryears Bend Road	Puryears Bend Road	0.42	20	40	ASP	24	1
Mariva Ln	Rogers Street	0.085 Miles North of Rogers Street	0.09	19	22	ASP	21	2
Marlene St	East Main Street	0.187 Miles South of East Main Street	0.19	22	26	ASP	22	1
Marshall Ln	Old Lafayette Road	0.665 Miles North of Old Lafayette Road	0.67	13	30	ASP	17	2
Massey Hollow Ln	Scanty Branch Road	1.589 Miles East of Scanty Branch Road	1.59	17	36	ASP	19	2
Matt Carman Ln	Lock Six Road	0.73 Miles West of Lock Six Road	0.73	12	27	ASP	14	3
McClanahan Rd	Oglesby Road	Honey Prong Road	1.30	13	26	ASP	17	2
McMurry Blvd	Sulphur College Road	Highway 25 East at Goose Creek				ASP		
Melrose Dr	State ROW of Highway 25 East (McMurry	0.186 Miles North of Hwy 25 East	0.19	20	40	ASP	22	1
Middle Fork Rd	State ROW of Highway 10 North	2.08 Miles Northeaast of Highway 10 North	2.08	20	40	ASP	24	1
Middle Fork Rd	2.31 Miles Northeast of Highway 10 North	Halltown Road	0.35	18	40	ASP	20	1
Middle Fork Rd	2.08 Miles Northeast of Highway 10 North	2.31 Miles Northeast of Highway 10 North	0.23	13	30	ASP	17	2
Misty Ln	Rocky Creek Lane	At Cul-De-Sac	0.19	19	50	ASP	24	1
Mitchell Rd	Providence Road	Wilson County Line	0.65	19	30	ASP	23	1
Mockingbird Ln	State ROW of Hwy 25 East	0.30 Miles North of State ROW of Hwy 25	0.30	22	40	ASP	24	1
Morrison St	West Main Street	0.317 Miles South of West Main Street	0.32	16	21	ASP	17	2
Moss Ln	Fort Blount Road	0.47 Miles North of Fort Blount Road	0.47	13	20	ASP	15	2
Moss Ln	0.47 Miles North of Fort Blount Road	0.70 Miles North of Fort Blount Road	0.23	17	28	ASP	18	2
Nathan Harsh Ln	State ROW of Highway 231 South	0.12 Miles East of Highway 231 South	0.12	18	40	ASP	22	1
New Halltown Rd	State ROW of Highway 25 East (McMurry	Halltown Road	1.40	20	50	ASP	34	1
Notch Ln	Sulphur College Road	At Cul-De-Sac	0.10	18	34	ASP	20	1
Oglesby Rd	Woodmore Hollow Lane	Fort Blount Road	1.31	18	36	ASP	22	1
Old 25 Loop	State ROW of Highway 25 West	State ROW of Highway 25 West	0.51	18	36	ASP	22	1
Old Hwy 10	State ROW of Highway 10.	State ROW of Highway 10	0.38	16	50	ASP	20	1
Old Hwy 10	State ROW of Highway 10	Macon County Line	0.52	18	44	ASP	22	1
Old Hwy 25	West Main Street at Welch Branch	Oldham Road	1.90	22	40	ASP	24	1
Old Hwy 25	State ROW of Highway 25 West	Oldham Road	1.72	18	40	ASP	22	1
Old Lafayette Rd	State ROW of Highway 10 North	Melrose Drive	2.97	18	40	ASP	22	1
Old Woodard Rd	State ROW of Highway 25 West	Old Highway 25	0.27	19	32	ASP	21	1
Oldham Rd	Old Highway 25	State ROW of Highway 231 South	3.87	22	40	ASP	24	1
Park Ave	State ROW of Highway 25 East (McMurry	Gwinn Street	0.10	19	34	ASP	23	1
Parker Branch Rd	Dixon Creek Road	Macon County Line	1.53	18	40	ASP	24	1
Parker Ln	Sleepy Hollow Lane	0.10 Miles East of Sleepy Hollow Lane	0.10	18	40	ASP	20	1
Parkhurst Ln	West Main Street	Dead End at Cul-De-Sac	0.15	21	50	ASP	23	1

Trousdale County Road Listing

Active Only

Name	From	To	Length	Width	ROW	Type	Roadbed	Class
Peaceful Ln	Rogers Street	0.065 Miles South of Rogers Street	0.07	18	30	ASP	27	1
Pike Ln	State ROW of Highway 141S/Lebanon	0.382 Miles South of Hwy 141S/Lebanon	0.38	24	50	ASP	26	1
Planters St	White Oak Street	0.10 Miles North of White Oak Street	0.10	22	30	ASP	24	1
Planters St	0.140 Miles North of White Oak Street	Hayes Avenue	0.02	10	15	ASP	12	3
Planters St	0.10 Miles North of White Oak Street	0.14 Miles Northeast of White Oak Street	0.04	17	24	ASP	19	2
Planters St	Hayes Avenue	Andrews Avenue	0.07	18	24	ASP	20	1
Providence Rd	Cedar Bluff Road	Wilson County Line	1.76	18	40	ASP	22	1
Pumpkin Branch Rd	Macon County Line at Highway 10 North	1.6 Miles East of Macon County Line	1.60	18	34	ASP	22	1
Pumpkin Branch Rd	1.6 Miles East of Macon County Line	Dog Branch Road	1.00	13	24	ASP	16	2
Purvis Ln	State ROW of Highway 10 North	0.137 Miles East of Highway 10 North.	0.14	18	40	ASP	22	1
Puryears Bend Rd	State ROW of Highway 141 South	2.62 Miles Southwest of Highway 141 South	2.62	20	70	ASP	36	1
Puryears Bend Rd	2.62 Miles Southwest of Highway 141	Belcher Lane	2.15	18	40	ASP	20	2
Rankin Rd	State ROW of Highway 231 South	Oldham Road	0.86	18	30	ASP	20	1
Riaddon Rd	State ROW of Highway 141 South	Providence Road	1.14	18	34	ASP	22	1
Ridgecrest Rd	Old Highway 25	Sulphur College Road	0.42	18	32	ASP	20	1
River Front Estates Lane	Lock Six Road	Dead End at Cul-De-Sac	0.75	22	50	ASP	26	1
River St	East Main Street	Coleman Winston River Bridge				ASP		
River Valley Dr	State ROW of Highway 141 South	Cemetery Road	0.44	20	40	ASP	24	1
Riverview Estates Ln	State ROW of Highway 231 South	Dead End at Cul-De-Sac	0.70	20	40	ASP	24	1
Robertson Ln	State ROW of Highway 231 South	0.459 Miles East of Highway 231 South	0.46	13	24	ASP	15	3
Rocky Creek Ln	Rocky Creek Loop	0.071 Miles East of Rocky Creek Loop	0.07	18	22	ASP	20	2
Rocky Creek Loop	State ROW of Highway 25 West	State ROW of Highway 25 West	0.24	18	22	ASP	20	2
Rogers St	Halltown Road	Industrial Park Drive	0.39	20	34	ASP	24	1
Rolling Acres Ln	Rolling Acres Loop	Rolling Acres Loop	0.11	18	30	ASP	22	1
Rolling Acres Loop	Dalton Hollow Road	Dalton Hollow Road	0.42	18	30	ASP	22	1
Rome Gregory Ln	Scanty Branch Road	0.072 Miles West of Scanty Branch Road	0.07	12	14	GRV	12	3
Rom's Ln	State ROW of Highway 141 South (River	0.075 Miles West of Highway 141 South	0.08	16	32	ASP	18	2
Royal Elm Cir	State ROW of Highway 25 East (McMurry	State ROW of Highway 25 East (McMurry	0.36	18	30	ASP	21	1
Russell Ln	Dixon Creek Road	0.09 Miles West of Dixon Creek Road	0.09	12	24	GRV	14	3
Saddle Ln	Taylorstown Lane	0.333 Miles Southwest of Taylorstown Lane	0.33	18	34	ASP	22	1
Sam Beasley Rd	State ROW of Highway 25 East (McMurry	Lock Six Road	0.77	22	50	ASP	30	1
Sanford Ln	Cedar Bluff Road	0.186 Miles North of Cedar Bluff Road	0.19	18	40	ASP	22	1
Scanty Branch Rd	Dixon Creek Road	Smith County Line	1.72	18	35	ASP	20	1
Scott Rd	State ROW of Highway 231 North	Sumner County Line	0.14	18	40	ASP	22	1

Trousdale County Road Listing

Active Only

Name	From	To	Length	Width	ROW	Type	Roadbed	Class
Scruggs Ln	Lick Creek Road	0.08 Miles North of Lick Creek Road	0.08	18	30	ASP	21	1
Scruggs Ln	0.08 Miles North of Lick Creek Road	0.60 Miles North of Lick Creek Road	0.52	13	23	ASP	17	2
Shephard Hollow Ln	Hawkins Branch Road	1.097 Miles North of Hawkins Branch Road	1.10	12	24	ASP	14	3
Shoot Rd	Halltown Road	0.84 Miles East of Halltown Road	0.84	22	40	ASP	24	1
Shoot Rd	0.84 Miles East of Halltown Road	Middle Fork Road	1.11	20	34	ASP	22	2
Short Hollow Ln	Pumpkin Branch Road	0.880 Miles South of Pumpkin Branch Road	0.88	13	26	ASP	15	3
Short Street	West Main Street	Front Street	0.04	13	20	ASP	15	3
Skillet Creek Rd	Honeysuckle Road	1.09 Miles East of Gravel Hill Road	3.04	18	34	ASP	22	1
Skillet Creek Rd	1.09 Miles East of Gravel Hill Road	Gravel Hill Road	1.09	13	30	ASP	15	3
Sleepy Hollow Ln	0.22 Miles Northwest of Hwy 141 North	1.707 Miles Northwest of Highway 141	1.49	18	50	ASP	22	1
Sleepy Hollow Ln	State ROW of Highway 141 North	0.22 Miles Northwest of Highway 141 North	0.22	22	60	ASP	30	1
Snake Hollow Rd	State ROW of S. R. 260 (Browning Branch	Sulphur College Road	1.82	18	34	ASP	20	1
Sneed Ln	Cedar Bluff Road	0.17 Miles East of Cedar Bluff Road	0.17	13	26	ASP	15	3
Stalcup Cemetery Rd	State ROW of Highway 25 East	State ROW of Highway 25 East	0.22	18	50	ASP	22	1
Starlite Rd	State ROW of Highway 25 East	0.79 Miles Southwest of Highway 25 East	0.79	24	87	ASP	32	1
Starlite Rd	0.79 Miles Southwest of Hwy 25 East	1.64 Miles Southwest of Highway 25 East	0.85	20	72	ASP	36	1
Starlite Rd	1.64 Miles Southwest of Hwy 25 East	Lock Six Road	1.92	18	50	ASP	22	1
Stone Hollow Ln	Ward Hill Road	0.93 Miles South of Ward Hill Road	0.93	18	40	ASP	22	1
Stone Hollow Ln	0.93 Miles South of Ward Hill Road	1.6 Miles South of Ward Hill Road	0.67	15	30	ASP	17	2
Storytown Rd	Gammons Lane	Macon County Line	1.08	18	40	ASP	20	1
Stott Ave	Greentop Street	West Main Street	0.13	16	30	ASP	18	2
Stovall Ln	Armstrong Road	0.299 Miles South of Armstrong Road	0.30	13	26	ASP	15	3
Stubblefield Rd	Halltown Road	Old Lafayette Road	1.28	19	40	ASP	23	1
Sulphur College Rd	State ROW of Highway 25 West	Snake Hollow Road	2.01	18	40	ASP	20	1
Sulphur College Rd	State ROW of Highway 25 West	Old Highway 25	1.17	18	40	ASP	22	1
Swisher Rd	Sam Beasley Road	0.152 Miles West of Sam Beasley Road	0.15	24	30	ASP	24	1
Taylor Ave	State ROW of Highway 25 East (McMurry	Woodland Lane	0.14	19	24	ASP	21	1
Taylorstown Ln	Fort Blount Road	0.594 Miles South of Fort Blount Road	0.59	18	50	ASP	22	1
Templow Rd	State ROW of S. R. 260 (Browning Branch	State ROW of Highway 231 North	2.34	21	60	ASP	29	1
Tennessee Central Blvd	Starlite Road	1.05 miles East of Starlite Road	1.05	24	60	ASP	44	1
Thompson Ln	State ROW of Highway 25 East (McMurry	Lock Six Road	0.77	13	22	ASP	15	3
Thoroughbred Lane	State ROW of McMurry Blvd. (Highway	0.815 Miles North of McMurry Blvd. at Cul-	0.82	22	50	ASP	26	1
Tomlinson Ln	0.201 Miles Southwest of Riadon Road	0.30 Miles Southeast of Tomlinson Ln at	0.30	13	33	ASP	15	3
Tomlinson Ln	Riadon Road	0.541 Miles Southwest of Riadon Road	0.54	13	33	ASP	15	3

Trousdale County Road Listing

Active Only

Name	From	To	Length	Width	ROW	Type	Roadbed	Class
Trousdale Ct	Western Avenue	At Cul-De-Sac	0.08	18	24	ASP	20	1
Tulip Court	State ROW of Highway 231 South	.082 miles east of Highway 231 South	0.08	20	40		22	1
Turner Dr	State ROW of Highway 25 East (McMurry	0.203 Miles North OF Hwy 25 East	0.20	18	30	ASP	20	1
Vaden Hill Ln	Skillet Creek Road	0.226 Miles South of Skillet Creek Road	0.23	12	20	ASP	14	3
Valentine Ln	Gravel Hill Road	Macon County Line	0.13	18	40	ASP	20	1
Vance Ave	State ROW of Broadway (Highway 141)	Dixie Street	0.08	23	40	ASP	25	1
W Main St	State ROW of Broadway (Highway 141)	0.715 Miles West of Broadway	0.72	22	40	ASP	26	1
Walnut Grove Rd	State ROW of Highway 25 West	Snake Hollow Road	2.00	18	40	ASP	20	1
Ward Hill Rd	Cedar Bluff Road	Providence Road	1.37	18	40	ASP	22	1
Water Plant Lane	State ROW of Highway 141 South (River	0.24 Miles Southwest of Highway 141 South	0.24	13	22	ASP	13	3
Water Plant Lane	0.24 Miles Southwest of Hwy 141 South	State ROW of Highway 141 South (River	0.11	18	30	ASP	20	1
Watson Ln	Oldham Road	0.55 Miles South of Oldham Road at Stock	0.55	13	26	ASP	15	3
Western Ave	State ROW of Highway 25 East (McMurry	East Main Street	0.39	20	40	ASP	24	1
White Oak St	State ROW of Broadway (Highway 141)	Western Avenue	0.49	21	34	ASP	23	1
Whites Bluff Ln	Bellwood Road	0.215 Miles South of Bellwood Rd at the	0.22	24	40	ASP	26	1
Whites Bluff Ln	Bellwood Road	0.275 Miles North of Bellwood Rd at the	0.28	24	40	ASP	26	1
Wilkerson Ln	Dixon Creek Road	0.072 Miles West of Dixon Creek Road	0.07	12	14	GRV	12	3
Williams Ave	Lock Six Road	Circle Drive	0.07	18	24	ASP	18	2
Wilson St	Gregory Street	0.100 Miles West of Gregory Street	0.10	18	26	ASP	20	1
Wolf Hill Access Rd	Hawkins Branch Road	Wolf Hill Road	0.01	18	34	ASP	20	1
Wolf Hill Rd	Hawkins Branch Road	Sumner County Line	0.11	18	34	ASP	20	1
Woodard Ln	Dixon Creek Road	0.837 Miles South of Dixon Creek Road	0.84	13	20	ASP	15	3
Woodland Ln	Taylor Avenue	0.115 Miles North of Taylor Avenue	0.12	12	18	ASP	14	3
Woodmore Hollow Ln	State ROW of Highway 10 North	1.47 Miles East of Highway 10 North	1.47	18	32	ASP	21	1
Woodmore Hollow Ln	1.47 Miles East of Highway 10 North	1.92 Miles East of Highway 10 North	0.45	13	20	ASP	15	3
Wright Ln	0.04 Miles South of East Main Street	0.150 Miles South of East Main Street	0.11	13	30	ASP	15	2
Wright Ln	East Main Street	0.04 Miles South of East Main Street	0.04	18	30	ASP	20	1

194.32 Total Miles

Roads Note Listing

Date	Road	Type	Note
6/5/2025	Broadway		Maintained by TDOT
6/5/2025	Browning Branch Rd		Maintained by TDOT
6/5/2025	East Main St		Maintained by TDOT
6/5/2025	Hwy 141 N		Maintained by TDOT
6/5/2025	Hwy 141 S/Lebanon Pike		Maintained by TDOT
6/5/2025	HWY 141S/River Rd		Maintained by TDOT
6/5/2025	Hwy 231 S		Maintained by TDOT
6/5/2025	Hwy 25 E		Maintained by TDOT
6/5/2025	Hwy 25 W		Maintained by TDOT
6/5/2025	Hwy-231 N.		Maintained by TDOT
6/5/2025	River St		Maintained by TDOT

HARTSVILLE/TROUSDALE COUNTY

2025 HARTSVILLE/TROUSDALE COUNTY ROAD LIST

CHANGES FROM PRIOR YEAR (2024)

Road Name	Road Class	Road Length	Date approved By Legislative Body	Reason for Change
Mockingbird Lane	1	0.30	February 24, 2025	Met all of the Subdivision Regulations

HARTSVILLE/TROUSDALE COUNTY METROPOLITAN GOVERNMENT
RESOLUTION #2025-08-826

**A RESOLUTION TO CONTINUE
HARTSVILLE/TROUSDALE COUNTY GOVERNMENT BUDGET OPERATIONS**

WHEREAS, the Hartsville/Trousdale County operating budget for Fiscal Year 2024-25 will cease on June 30, 2025; and

WHEREAS, there is a need for budget operations to continue until the Fiscal Year 2025-26 budget is approved.

NOW, THEREFORE BE IT RESOLVED, by the Hartsville/Trousdale Commission that budget operations be continued from the Fiscal Year 2025 budget until a budget for Fiscal Year 2026 can be approved, at which time all revenue and expenditures from July 2025 forward will be considered a part of the 2025-26 budget operations.

BE IT FURTHER RESOLVED that this Resolution shall have no effect in the event the 2025-26 budget is approved before July 1, 2025.

Motion _____

Motion made by: _____

Electronic Voting

Second motion: _____ YES _____ NO _____ ABSENT _____

APPROVED:

ATTEST:

Lonnie Taylor
Commission Chair

Rita Crowder
County Clerk

ORDINANCES

HARTSVILLE/TROUSDALE COUNTY GOVERNMENT
ORDINANCE #321-2025-08

**AN ORDINANCE TO AMEND ARTICLE V, SECTION 5.020 OF THE
ZONING RESOLUTION OF HARTSVILLE, TENNESSEE AND THE
ZONING ORDINANCE OF TROUSDALE COUNTY, TENNESSEE,
BY REZONING TAX MAP 035, PARCEL 006.00
FROM A1 TO C1**

WHEREAS, the land use controls of Hartsville/Trousdale County, Tennessee have been adopted for the purpose of promoting the public health, safety, morals, convenience, order, prosperity, and general welfare of the community; and

WHEREAS, the location and boundaries of the zoning districts established by this resolution and ordinance, are bounded, and defined as shown on the official zoning map, entitled Zoning Map of Trousdale County, Tennessee, and any amendment thereto; and

WHEREAS, the Hartsville/Trousdale County Regional Planning Commission has duly reviewed and recommended these requests to the County Commission; and

WHEREAS, the County Commission has reviewed such recommendation and has conducted a public hearing prior to the second reading.

NOW, THEREFORE, BE IT ORDAINED BY THE HARTSVILLE/TROUSDALE COUNTY COMMISSION:

That the Zoning Map of Hartsville/Trousdale County, Tennessee be amended by the rezoning a parcel totaling 1.06 acres from A-1 Agricultural to C-1 Central Commercial identified as follows:

Trousdale County Tax Map 035, Parcel 006.00;

This rezoning being a total of 1.06 acres located on Hwy 25 East, Hartsville, TN | Trousdale County; and

BE IT ENACTED that this ordinance shall take effect from and after its adoption, the public welfare requiring it.

*This Rezoning request has a favorable recommendation by Planning Commission June 9, 2025
Public Hearing to be held on July 28, 2025 if passed on 1st reading*

Motion: _____

First Reading _____ 1M _____ **Electronic Vote**
2m _____ Yes ___ No ___ Abstain ___ Absent ___

Motion: _____

Second Reading _____ 1M _____ **Electronic Vote**
2m _____ Yes ___ No ___ Abstain ___ Absent ___

Approved:

Attest:

Commission Chairman

County Clerk

Trousdale County - Parcel: 035 006.00



Date: May 27, 2025

County: TROUSDALE
Owner: NICHOLS HELEN ETAL HAROLD GENE CARMAN IV
Address: HWY 25 E
Parcel ID: 035 006.00
Deeded Acreage: 0.5
Calculated Acreage: 0
Vexcel Imagery Date: 2023

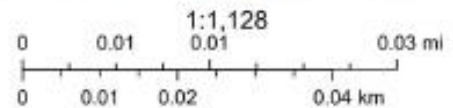

State of Tennessee, Comptroller of the Treasury, Office of Local Government (OLG), Esri Community Maps Contributors, © OpenStreetMap, Microsoft, Esri, TomTom, Garmin, SafeGraph, GeoTechnologies, Inc, METIINASA, USGS, EPA, NPS, US Census Bureau, USDA, USFWS

The property lines are compiled from information maintained by your local county Assessor's office but are not conclusive evidence of property ownership in any court of law.



Rezoning Permit Application

Date: 05/08/2025

Applicant / Owner

Applicant Type: Property Owner
 Applicant Name: Gene Carman
 Address: 295 Brown Rd
 City, State, Zip: Castalian Springs, TN 37031
 Phone: [REDACTED]
 Email: [REDACTED]

Owner Name: Gene Carman & Helen Nichols
 Owner Phone: [REDACTED]
 Owner Email: [REDACTED]

Property

Site Address: 0 Highway 25 E & Glasgow Branch Rd
 City, State, Zip: Hartsville, TN 37074
 Current Zoning: A1
 Requested Zoning: C1
 Lot Size: 1.06 ac
 Road Frontage: 214
 Easements: 0
 Tax Map #: 035

Group: 0
 Parcel: 006.00
 Record/Deed Book: 187/497
 Subdivision Name:
 Phase:
 Lot #:
 Water Source: Hartsville / Trousdale Water Dept.
 Sewer/Septic: Septic

Reason: commercial development

I do hereby certify that the information contained herein is true and correct.

[REDACTED]

 Gene Carman IV

05/08/2025

 Date



HARTSVILLE/TROUSDALE COUNTY
PLANNING COMMISSION

328 BROADWAY, RM 1 | HARTSVILLE, TN 37074

JOHN KERR, CHAIRMAN

Heather Bay

David Nollner

David Thomas

Arthur Harper

Kaitlin Dillon

Cal Welch

Mitch Gregory

Amanda Carman

STATEMENT OF RECOMMENDATION

At its regular monthly meeting held on June 9, 2025, the Planning Commission of Hartsville/Trousdale County reviewed the following Zoning Change Application.

PARCEL INFORMATION

Current Zoning	<u>A-1</u>	Requested Zoning	<u>C-1</u>
Tax Map Number	<u>035</u>	Group	<u>Parcel</u>
Reason	<u>commercial development</u>		
Property Owner	<u>Helen Nicole, Gene Carman IV</u>		
Property Address	<u>Hwy 25 E Hartsville TN 37074</u>		

After reviewing the required information and consulting the Hartsville/Trousdale County Zoning Resolution and Ordinances, the Planning Commission states the following the Zoning Application:

The HTC Planning Commission has voted to RECOMMENDED NOT RECOMMENDED based on the following information:

Favorable recommendation was made for the rezoning to C1 commercial due to the trend for development of the Hwy 25 corridor for commercial properties.

This statement is to be submitted to the Hartsville/Trousdale County Commission before the First Reading of the requested Zoning Ordinance.

John Kerr
Chairman

HARTSVILLE/TROUSDALE COUNTY GOVERNMENT
ORDINANCE #322-2025-09

**AN ORDINANCE TO AMEND ARTICLE V, SECTION 5.020 OF THE
ZONING RESOLUTION OF HARTSVILLE, TENNESSEE AND THE
ZONING ORDINANCE OF TROUSDALE COUNTY, TENNESSEE,
BY REZONING TAX MAP 007, PARCEL 014.00
FROM A1 TO R1**

WHEREAS, the land use controls of Hartsville/Trousdale County, Tennessee have been adopted for the purpose of promoting the public health, safety, morals, convenience, order, prosperity, and general welfare of the community; and

WHEREAS, the location and boundaries of the zoning districts established by this resolution and ordinance, are bounded, and defined as shown on the official zoning map, entitled Zoning Map of Trousdale County, Tennessee, and any amendment thereto; and

WHEREAS, the Hartsville/Trousdale County Regional Planning Commission has duly reviewed and recommended these requests to the County Commission; and

WHEREAS, the County Commission has reviewed such recommendation and has conducted a public hearing prior to the second reading.

NOW, THEREFORE, BE IT ORDAINED BY THE HARTSVILLE/TROUSDALE COUNTY COMMISSION:

That the Zoning Map of Hartsville/Trousdale County, Tennessee be amended by the rezoning a parcel totaling 94.01 acres from A-1 Agricultural to R-1 Residential Low Density identified as follows:

Trousdale County Tax Map 007, Parcel 014.00;

This rezoning being a total of 94.01 acres located on Hwy 141 North, Hartsville, TN | Trousdale County; and

BE IT ENACTED that this ordinance shall take effect from and after its adoption, the public welfare requiring it.

*This Rezoning request has an favorable recommendation by Planning Commission June 9, 2025
Public Hearing to be held on July 28, 2025 if passed on 1st reading*

Motion: _____

First Reading _____ 1M _____ **Electronic Vote**
2m _____ Yes ___ No ___ Abstain ___ Absent ___

Motion: _____

Second Reading _____ 1M _____ **Electronic Vote**
2m _____ Yes ___ No ___ Abstain ___ Absent ___

Approved:

Attest:

Commission Chairman

County Clerk



Trousdale County - Parcel: 007 014.00



Date: June 9, 2025

County: TROUSDALE
Owner: BEASLEY CASS
Address: HWY 141 N 1275
Parcel ID: 007 014.00
Deeded Acreage: 94.01
Calculated Acreage: 0
Vexcel Imagery Date: 2023

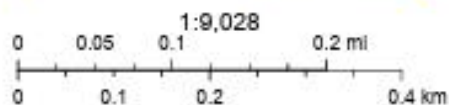

State of Tennessee, Comptroller of the Treasury, Division of Property Assessments (DPA), Esri Community Maps Contributors, © OpenStreetMap, Microsoft, Esri, TomTom, Garmin, SafeGraph, GeoTechnologies, Inc, METI/ NASA, USGS, EPA, NPS, US Census Bureau, USDA, USFWS

The property lines are compiled from information maintained by your local county Assessor's office but are not conclusive evidence of property ownership in any court of law.



Rezoning Permit Application

Date: 05/23/2025

Applicant / Owner

Applicant Type: Property Owner
Applicant Name: Cass Beasley
Address: 1275 Hwy 141 N
City, State, Zip: Hartsville TN 37074
Phone: [REDACTED]
Email: [REDACTED]

Owner Name: Cass Beasley
Owner Phone: [REDACTED]
Owner Email: [REDACTED]

Property

Site Address: 1275 Hwy 141 N
City, State, Zip: Hartsville TN 37074
Current Zoning: A1
Requested Zoning: R1
Lot Size: 94.01 ac
Road Frontage: 0
Easements: 0
Tax Map #: 007

Group: 0
Parcel: 14.00
Record/Deed Book: RB136/364
Subdivision Name:
Phase:
Lot #:
Water Source: Hartsville / Trousdale Water Dept.
Sewer/Septic: Septic

Reason: Development

I do hereby certify that the information contained herein is true and correct.

[REDACTED]
Cass Beasley

05/23/2025
Date



HARTSVILLE/TROUSDALE COUNTY
PLANNING COMMISSION

328 BROADWAY, RM 1 | HARTSVILLE, TN 37074

JOHN KERR, CHAIRMAN

Heather Bay

David Nollner

David Thomas

Arthur Harper

Kaitlin Dillon

Cal Welch

Mitch Gregory

Amanda Carman

STATEMENT OF RECOMMENDATION

At its regular monthly meeting held on June 9, 2025, the Planning Commission of Hartsville/Trousdale County reviewed the following Zoning Change Application.

PARCEL INFORMATION

Current Zoning	<u>A-1</u>	Requested Zoning	<u>R-1</u>
Tax Map Number	<u>007</u>	Group	<u>Parcel</u>
Reason	<u>future development</u>		
Property Owner	<u>Cass Beasley</u>		
Property Address	<u>1275 Hwy 141 N Hartsville TN 37074</u>		

After reviewing the required information and consulting the Hartsville/Trousdale County Zoning Resolution and Ordinances, the Planning Commission states the following the Zoning Application:

The HTC Planning Commission has voted to RECOMMENDED NOT RECOMMENDED based on the following information:

Favorable recommendation was given based on the growth and development of R1 properties along Hwy 141.

This statement is to be submitted to the Hartsville/Trousdale County Commission before the First Reading of the requested Zoning Ordinance.

Chairman

Trousdale County - Parcel: 026A B 001.00

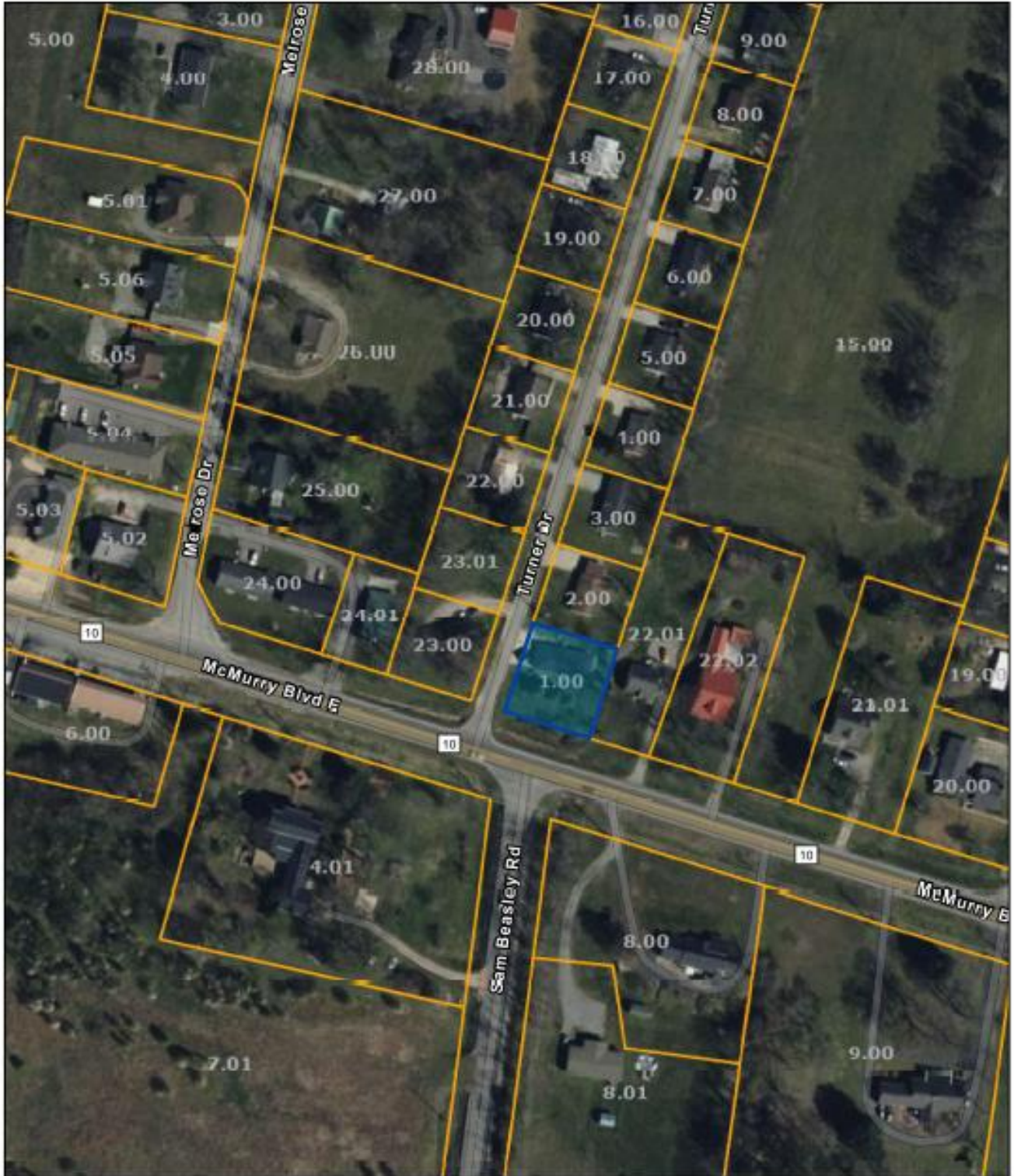

Date: May 22, 2025

County: TROUSDALE
Owner: HIX PEGGY JOYCE
Address: MCMURRY BLVD E 799
Parcel ID: 026A B 001.00
Deeded Acreage: 0
Calculated Acreage: 0
Vexcel Imagery Date: 2023

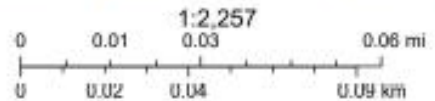

State of Tennessee, Comptroller of the Treasury, Office of Local Government (OLG), Esri Community Maps Contributors, © OpenStreetMap, Microsoft, Esri, TomTom, Garmin, SafeGraph, GeoTechnologies, Inc, METI/NASA, USGS, EPA, NPS, US Census Bureau, USDA, USFWS

The property lines are compiled from information maintained by your local county Assessor's office but are not conclusive evidence of property ownership in any court of law.



Rezoning Permit Application

Date: 05/14/2025

Applicant / Owner

Applicant Type:
Applicant Name: Lynda Burge
Address: 3485 Horn Springs Road
City, State, Zip: Lebanon, TN 37087
Phone:
Email:

Owner Name: Peggy Joyce Hix
Owner Phone:
Owner Email:

Property

Site Address: 799 McMurry Blvd
City, State, Zip: Hartsville, TN 37074
Current Zoning: R1
Requested Zoning: C2
Lot Size: 100x105
Road Frontage: 100
Easements: 0
Tax Map #: 026A

Group: B
Parcel: 001.00
Record/Deed Book: RB173/282
Subdivision Name: Turner & Jones
Phase:
Lot #: 1
Water Source: Hartsville / Trousdale Water Dept.
Sewer/Septic: Sewer

Reason: residential home to be converted to commercial zoning for future office, hair salon, etc

I do hereby certify that the information contained herein is true and correct.

[Redacted Signature]

05/14/2025
Date



HARTSVILLE/TROUSDALE COUNTY
PLANNING COMMISSION

328 BROADWAY, RM 1 | HARTSVILLE, TN 37074

JOHN KERR, CHAIRMAN

Heather Bay

David Nollner

David Thomas

Arthur Harper

Kaitlin Dillon

Cal Welch

Mitch Gregory

Amanda Carman

STATEMENT OF RECOMMENDATION

At its regular monthly meeting held on June 9, 2025, the Planning Commission of Hartsville/Trousdale County reviewed the following Zoning Change Application.

PARCEL INFORMATION

Current Zoning	<u>R-1</u>	Requested Zoning	<u>C-2</u>
Tax Map Number	<u>026A</u>	Group	<u>B</u>
		Parcel	<u>1.00</u>
Reason	<u>commercial development</u>		
Property Owner	<u>Peggy Joyce Hix</u>		
Property Address	<u>799 E McMurry Blvd Hartsville TN 37074</u>		

After reviewing the required information and consulting the Hartsville/Trousdale County Zoning Resolution and Ordinances, the Planning Commission states the following the Zoning Application:

The HTC Planning Commission has voted to RECOMMENDED **NOT RECOMMENDED** based on the following information:

The unfavorable recommendation was due to possible traffic on a narrow road and safety concerns involving Turner Drive.

This statement is to be submitted to the Hartsville/Trousdale County Commission before the First Reading of the requested Zoning Ordinance.

Chairman

HARTSVILLE/TROUSDALE COUNTY GOVERNMENT

ORDINANCE #324-2025-11

AN ORDINANCE TO AMEND ARTICLE V, SECTION 5.020 OF THE ZONING RESOLUTION OF HARTSVILLE, TENNESSEE AND THE ZONING ORDINANCE OF TROUSDALE COUNTY, TENNESSEE, BY REZONING TAX MAP 027, PARCEL 003.12 FROM R2 TO R3

WHEREAS, the land use controls of Hartsville/Trousdale County, Tennessee have been adopted for the purpose of promoting the public health, safety, morals, convenience, order, prosperity, and general welfare of the community; and

WHEREAS, the location and boundaries of the zoning districts established by this resolution and ordinance, are bounded, and defined as shown on the official zoning map, entitled Zoning Map of Trousdale County, Tennessee, and any amendment thereto; and

WHEREAS, the Hartsville/Trousdale County Regional Planning Commission has duly reviewed and recommended these requests to the County Commission; and

WHEREAS, the County Commission has reviewed such recommendation and has conducted a public hearing prior to the second reading.

NOW, THEREFORE, BE IT ORDAINED BY THE HARTSVILLE/TROUSDALE COUNTY COMMISSION:

That the Zoning Map of Hartsville/Trousdale County, Tennessee be amended by the rezoning a portion totaling 4.7 acres of a 10.7 acre parcel from R-2 Residential Medium Density to R-3 Residential High Density identified as follows:

Trousdale County Tax Map 027, Parcel 003.12;

This rezoning being a portion totaling 4.7 acres of a 10.7 acre parcel located on Morrison Street, Hartsville, TN | Trousdale County; and

BE IT ENACTED that this ordinance shall take effect from and after its adoption, the public welfare requiring it.

*This Rezoning request has a favorable recommendation by Planning Commission June 9, 2025
Public Hearing to be held on July 28, 2025 if passed on 1st reading*

Motion: _____

	1M _____	Electronic Vote				
First Reading	2m _____	Yes	___ No	___ Abstain	___ Absent	___

Motion: _____

	1M _____	Electronic Vote				
Second Reading	2m _____	Yes	___ No	___ Abstain	___ Absent	___

Approved:

Attest:

Commission Chairman

County Clerk

Trousdale County - Parcel: 027 003.12

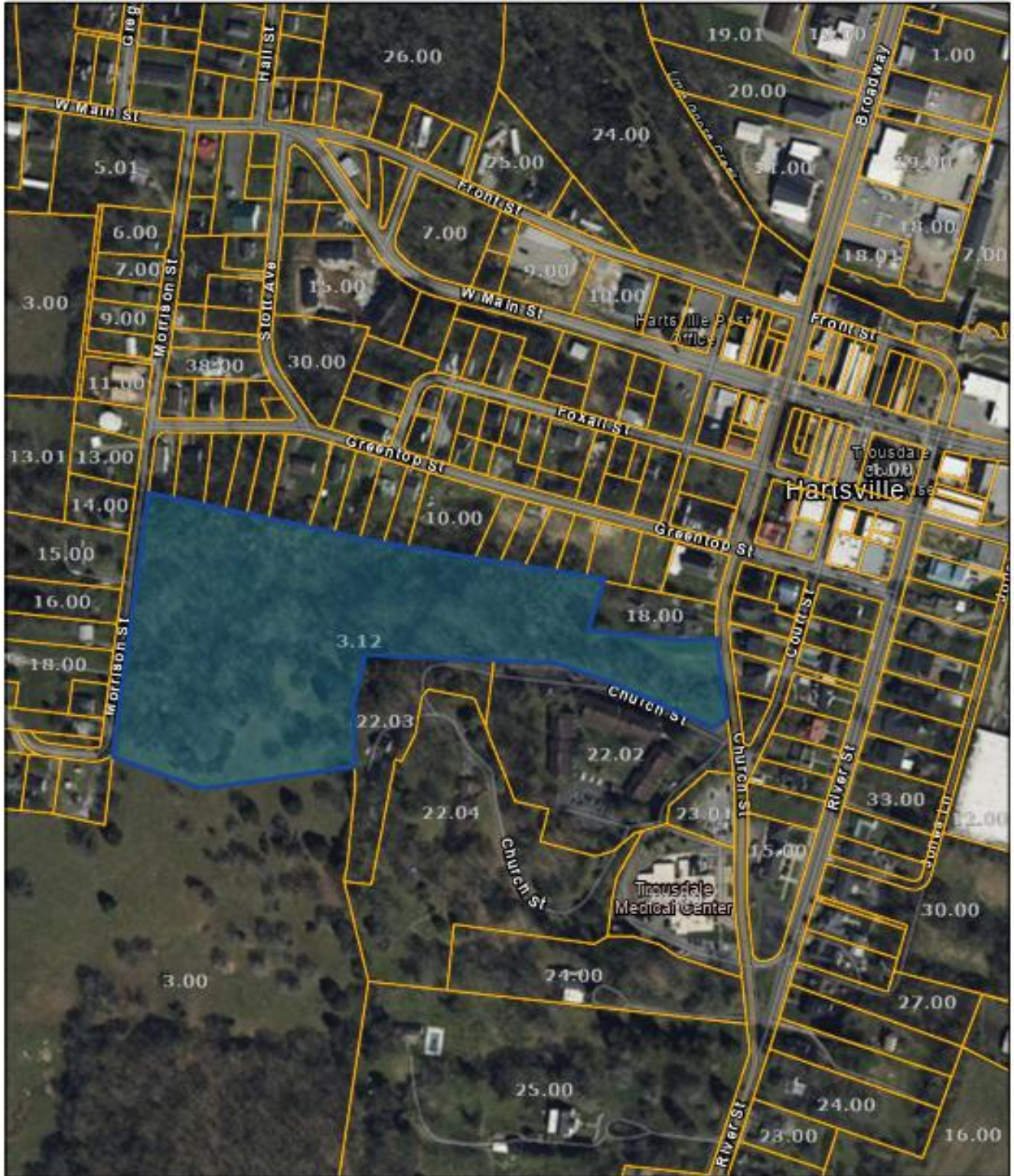

Date: June 9, 2025

County: TROUSDALE
Owner: GOKE DENNIS
Address: CHURCH ST
Parcel ID: 027 003.12
Deeded Acreage: 0
Calculated Acreage: 0
Vexcel Imagery Date: 2023

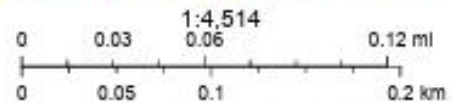

State of Tennessee, Comptroller of the Treasury, Division of Property Assessments (DPA), Esri Community Maps Contributors, © OpenStreetMap, Microsoft, Esri, TomTom, Garmin, SafeGraph, GeoTechnologies, Inc, METI, NASA, USGS, EPA, NPS, US Census Bureau, USDA, USFWS

The property lines are compiled from information maintained by your local county Assessor's office but are not conclusive evidence of property ownership in any court of law.



Rezoning Permit Application

Date: 05/24/2025

Applicant / Owner

Applicant Type:
Applicant Name: Dennis Goke
Address: 2635 Old Lafayette RD
City, State, Zip: Hartsville TN 37074
Phone:
Email:

Owner Name: Dennis Goke
Owner Phone:
Owner Email:

Property

Site Address: Morrison ST
City, State, Zip: Hartsville TN 37074
Current Zoning: R1
Requested Zoning: R3
Lot Size: 10.78 ac
Road Frontage: 597 ft Morrison St
Easements:
Tax Map #: 027

Group:
Parcel: 03.12
Record/Deed Book: RB182/608
Subdivision Name:
Phase:
Lot #:
Water Source: Hartsville / Trousdale Water Dept.
Sewer/Septic: Sewer

Reason: Rezone 4.7 acres along Morrison St for development

I do hereby certify that the information contained herein is true and correct.

[Redacted Signature]

05/24/2025

Date



HARTSVILLE/TROUSDALE COUNTY
PLANNING COMMISSION

328 BROADWAY, RM 1 | HARTSVILLE, TN 37074

JOHN KERR, CHAIRMAN

Heather Bay

David Nollner

David Thomas

Arthur Harper

Kaitlin Dillon

Cal Welch

Mitch Gregory

Amanda Carman

STATEMENT OF RECOMMENDATION

At its regular monthly meeting held on June 9, 2025, the Planning Commission of Hartsville/Trousdale County reviewed the following Zoning Change Application.

PARCEL INFORMATION

Current Zoning	<u>R-2</u>	Requested Zoning	<u>R3</u>
Tax Map Number	<u>027</u>	Group	<u>Parcel</u>
Reason	<u>residential development of 4.7 acres</u>		
Property Owner	<u>Dennis Goke</u>		
Property Address	<u>Morrison St Hartsville TN</u>		

After reviewing the required information and consulting the Hartsville/Trousdale County Zoning Resolution and Ordinances, the Planning Commission states the following the Zoning Application:

The HTC Planning Commission has voted to RECOMMENDED NOT RECOMMENDED based on the following information:

Favorable recommendation was given for the rezoning of 4.7 acres of 10.7 acres to R3 based on the surrounding R3 properties that have been developed. A legal description of the exact section of land to be rezoned will be submitted for the County Commission consideration.

This statement is to be submitted to the Hartsville/Trousdale County Commission before the First Reading of the requested Zoning Ordinance.

John Kerr
Chairman

HARTSVILLE/TROUSDALE COUNTY GOVERNMENT
ORDINANCE #325-2025-12

**AN ORDINANCE TO AMEND ARTICLE V, SECTION 5.020 OF THE
ZONING RESOLUTION OF HARTSVILLE, TENNESSEE AND THE
ZONING ORDINANCE OF TROUSDALE COUNTY, TENNESSEE,
BY REZONING TAX MAP 017, PARCEL 013.02
FROM A1 TO R1**

WHEREAS, the land use controls of Hartsville/Trousdale County, Tennessee have been adopted for the purpose of promoting the public health, safety, morals, convenience, order, prosperity, and general welfare of the community; and

WHEREAS, the location and boundaries of the zoning districts established by this resolution and ordinance, are bounded, and defined as shown on the official zoning map, entitled Zoning Map of Trousdale County, Tennessee, and any amendment thereto; and

WHEREAS, the Hartsville/Trousdale County Regional Planning Commission has duly reviewed and recommended these requests to the County Commission; and

WHEREAS, the County Commission has reviewed such recommendation and has conducted a public hearing prior to the second reading.

NOW, THEREFORE, BE IT ORDAINED BY THE HARTSVILLE/TROUSDALE COUNTY COMMISSION:

That the Zoning Map of Hartsville/Trousdale County, Tennessee be amended by the rezoning of a parcel totaling 7.36 acres from A-1 Agricultural to R-1 Residential Low Density identified as follows:

Trousdale County Tax Map 017, Parcel 013.02;

This rezoning being a parcel totaling 7.36 acres located on Walnut Grove, Hartsville, TN | Trousdale County; and

BE IT ENACTED that this ordinance shall take effect from and after its adoption, the public welfare requiring it.

*This Rezoning request has a favorable recommendation by Planning Commission June 9, 2025
Public Hearing to be held on July 28, 2025 if passed on 1st reading*

Motion: _____

	1M _____	Electronic Vote					
First Reading	2m _____	Yes	No	Abstain	Absent		

Motion: _____

	1M _____	Electronic Vote					
Second Reading	2m _____	Yes	No	Abstain	Absent		

Approved:

Attest:

Commission Chairman

County Clerk

Trousdale County - Parcel: 017 013.02

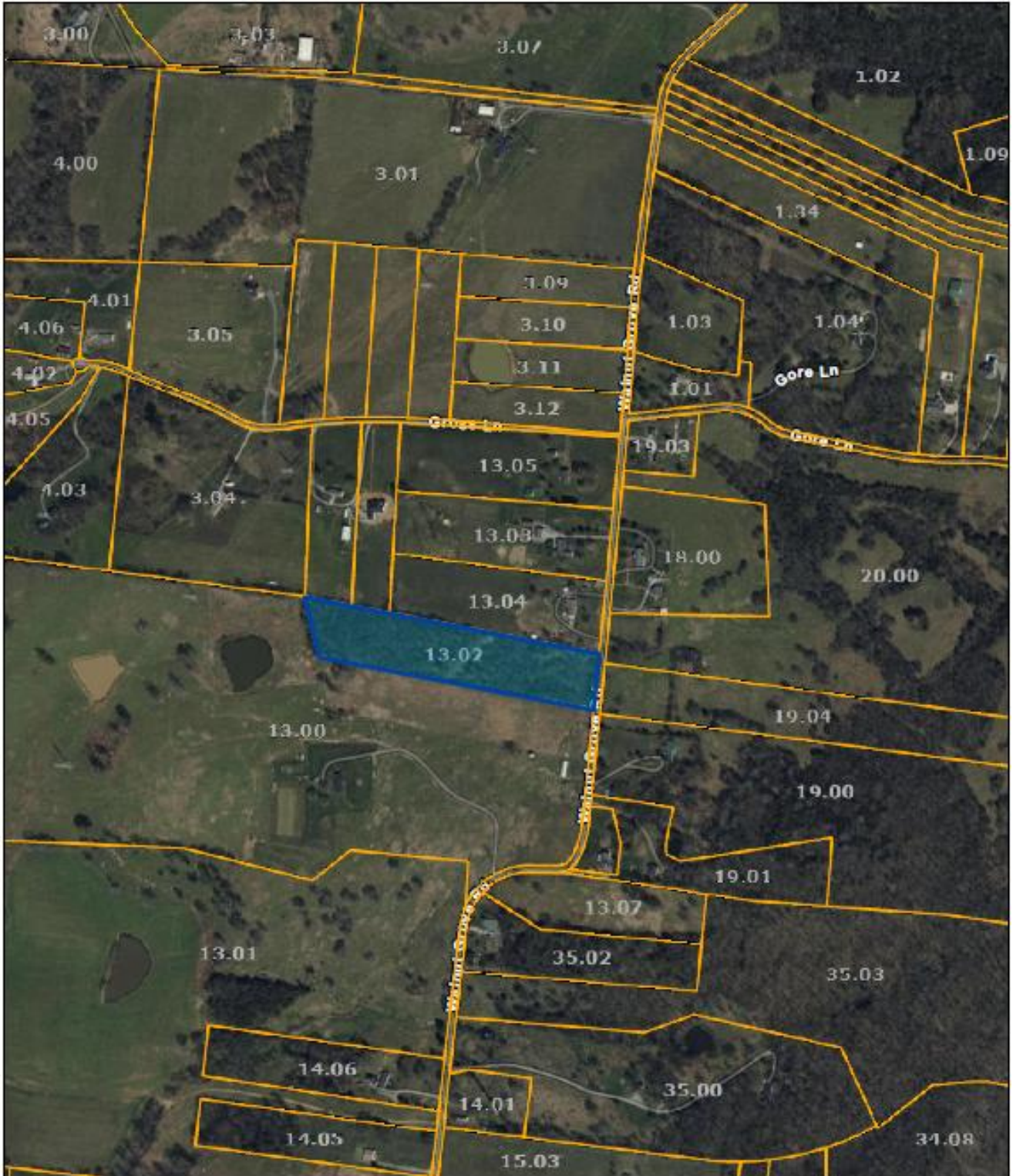

Date: May 24, 2025

County: TROUSDALE
Owner: WHITED ROBERT
Address: WALNUT GROVE RD
Parcel ID: 017 013.02
Deeded Acreage: 7.36
Calculated Acreage: 0
Vexcel Imagery Date: 2023

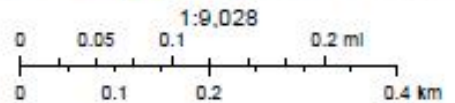

State of Tennessee, Comptroller of the Treasury, Division of Property Assessments (DPA), Esri Community Maps Contributors, © OpenStreetMap, Microsoft, Esri, TomTom, Garmin, SafeGraph, GeoTechnologies, Inc, METI/ NASA, USGS, EPA, NPS, US Census Bureau, USDA, USFWS

The property lines are compiled from information maintained by your local county Assessor's office but are not conclusive evidence of property ownership in any court of law.



Rezoning Permit Application

Date: 05/24/2025

Applicant / Owner

Applicant Type:
Applicant Name: J. Bruce Rainey
Address: P O Box 429
City, State, Zip: Portland TN 37148
Phone:
Email:

Owner Name: Robert Whited
Owner Phone:
Owner Email:

Property

Site Address: Walnut Grove RD
City, State, Zip: Hartsville TN 37074
Current Zoning: A1
Requested Zoning: R1
Lot Size: 7.36 ac
Road Frontage: 245 ft
Easements: 0
Tax Map #: 017

Group: 0
Parcel: 013.02
Record/Deed Book: RB157/210
Subdivision Name: Ben Oldham Farm
Phase:
Lot #: 3
Water Source: Hartsville / Trousdale Water Dept.
Sewer/Septic: Septic

Reason: subdivide parcel for development

I do hereby certify that the information contained herein is true and correct.

[Redacted Signature]

05/24/2025
Date



HARTSVILLE/TROUSDALE COUNTY
PLANNING COMMISSION

328 BROADWAY, RM 1 | HARTSVILLE, TN 37074

JOHN KERR, CHAIRMAN

Heather Bay
Kaitlin Dillon

David Nollner
Cal Welch

David Thomas
Mitch Gregory

Arthur Harper
Amanda Carman

STATEMENT OF RECOMMENDATION

At its regular monthly meeting held on June 9, 2025, the Planning Commission of Hartsville/Trousdale County reviewed the following Zoning Change Application.

PARCEL INFORMATION

Current Zoning	<u>A1</u>	Requested Zoning	<u>R1</u>
Tax Map Number	<u>017</u>	Group	<u>Parcel</u>
Reason	<u>subdivide into 2 residential lots</u>		
Property Owner	<u>Robert Whited</u>		
Property Address	<u>Walnut Grove RD Hartsville TN</u>		

After reviewing the required information and consulting the Hartsville/Trousdale County Zoning Resolution and Ordinances, the Planning Commission states the following the Zoning Application:

The HTC Planning Commission has voted to RECOMMENDED NOT RECOMMENDED based on the following information:

The Favorable Recommendation was made because of the numerous R1 properties and homes being built on Walnut Grove RD.

This statement is to be submitted to the Hartsville/Trousdale County Commission before the First Reading of the requested Zoning Ordinance.

John Kerr
Chairman

BUDGET AMENDMENTS

HARTSVILLE/TROUSDALE COUNTY GOVERNMENT

101-24 CLEAN UP

**| BUDGET AMENDMENT
2025-101-24**

Request is hereby made to amend **Fund 101 General Services** budget as follows:

		<u>DEBIT:</u>	<u>CREDIT:</u>
101-52600-708	Data Services: Communication Equip	\$ 9,854	
101-51300-207	Mayor: Health Insurance		\$ 954
101-51720-187	Planning: Overtime		2,500
101-54110-162	Sheriff: Clerical Personnel		700
101-54120-187	SRO: Overtime		2,500
101-55720-338	Litter Grant: Vehicle Maintenance & Repair		3,000
101-56300-105	Senior Center: Director		200

Purpose: Clean up line items.

Budget Amendment Total	\$ 9,854	\$ 9,854
	<u> </u>	<u> </u>

As recommended by the Budget & Finance Committee _____

Motion to approve: _____

Electronic Vote

Second: _____ Yes _____ No _____ Absent _____

Budget Amendment 2025-101-24 approved by Commission on _____

APPROVED:

ATTEST:

LONNIE TAYLOR
COMMISSION CHAIRMAN

RITA CROWDER
COUNTY CLERK

HARTSVILLE/TROUSDALE COUNTY GOVERNMENT

101-25G Enbridge Grants

**| BUDGET AMENDMENT
2025-101-25G**

Request is hereby made to amend **Fund 101 General Services** budget as follows:

		<u>DEBIT:</u>	<u>CREDIT:</u>
101-48990-FIRE	Other Contributions: Fire	\$ 11,800	
101-54310-790	Fire Dept: Other Equipment		11,800

Purpose: *Enbridge donation to the Fire Department*

Budget Amendment Total	<u>\$ 11,800</u>	<u>\$ 11,800</u>
-------------------------------	-------------------------	-------------------------

As recommended by the Budget & Finance Committee _____

Motion to approve: _____

Electronic Vote

Second: _____ Yes _____ No _____ Absent _____

Budget Amendment 2025-101-25G *approved by Commission on* _____

APPROVED:

ATTEST:

LONNIE TAYLOR
COMMISSION CHAIRMAN

RITA CROWDER
COUNTY CLERK

HARTSVILLE/TROUSDALE COUNTY GOVERNMENT

111-05 CLEAN UP

**| BUDGET AMENDMENT
2025-111-05**

Request is hereby made to amend **Fund 111 Urban Services** budget as follows:

		<u>DEBIT:</u>	<u>CREDIT:</u>
111-55731-147	Waste Pick-up: Truck Drivers	\$ 750	
111-55731-105	Waste Pick-up: Director		750

Purpose: *Clean up line items.*

Budget Amendment Total	\$ 750	\$ 750
-------------------------------	---------------	---------------

As recommended by the Budget & Finance Committee _____

Motion to approve: _____

Electronic Vote

Second: _____ Yes _____ No _____ Absent _____

Budget Amendment 2025-111-05 *approved by Commission on* _____

APPROVED:

ATTEST:

LONNIE TAYLOR
COMMISSION CHAIRMAN

RITA CROWDER
COUNTY CLERK

HARTSVILLE/TROUSDALE COUNTY GOVERNMENT

116-02 CLEAN UP

**| BUDGET AMENDMENT
2025-116-02**

Request is hereby made to amend **Fund 116 Solid Waste** budget as follows:

		<u>DEBIT:</u>	<u>CREDIT:</u>
116-55732-187	Conv Center: Overtime	\$ 5,275	
116-55732-149	Conv Center: Laborers		4,000
116-55732-164	Conv Center: Attendants		1,275

Purpose: Clean up line items.

Budget Amendment Total	\$ 5,275	\$ 5,275
-------------------------------	-----------------	-----------------

As recommended by the Budget & Finance Committee _____

Motion to approve: _____

Electronic Vote

Second: _____ Yes _____ No _____ Absent _____

Budget Amendment 2025-116-02 *approved by Commission on* _____

APPROVED:

ATTEST:

LONNIE TAYLOR
COMMISSION CHAIRMAN

RITA CROWDER
COUNTY CLERK

HARTSVILLE/TROUSDALE COUNTY GOVERNMENT

118-02 CLEAN UP

**| BUDGET AMENDMENT
2025-118-02**

Request is hereby made to amend **Fund 118 Ambulance Services** budget as follows:

		<u>DEBIT:</u>	<u>CREDIT:</u>
118-55130-169	Medical Services: Part-time Personnel	\$ 7,000	
118-55130-131	Medical Services: Medical Personnel		7,000

Purpose: *Clean up line items.*

Budget Amendment Total	\$ 7,000	\$ 7,000
-------------------------------	-----------------	-----------------

As recommended by the Budget & Finance Committee _____

Motion to approve: _____

Electronic Vote

Second: _____ Yes _____ No _____ Absent _____

Budget Amendment 2025-118-02 *approved by Commission on* _____

APPROVED:

ATTEST:

LONNIE TAYLOR
COMMISSION CHAIRMAN

RITA CROWDER
COUNTY CLERK

HARTSVILLE/TROUSDALE COUNTY GOVERNMENT

131-03 CLEAN UP

**| BUDGET AMENDMENT
2025-131-03**

Request is hereby made to amend **Fund 131 Highway** budget as follows:

		<u>DEBIT:</u>	<u>CREDIT:</u>
131-40110	Current Property Tax	757	
131-40270	Business Tax	927	
131-44110	Investment Income	573	
131-44170	Miscellaneous Refund	3	
131-44560	Damages Recovered from Individuals	95	
131-46925	Hybrid/Electric Vehicle Registration	1,758	
131-68000-718	Capital Outlay	21,455	
131-62000-446	Hwy & Bridge Maint.: Small Tools		668
131-63100-418	Operation & Maint. Of Equip: Equip & Machinery Parts		15,000
131-63100-424	Operation & Maint. Of Equip: Garage Supplies		1,000
131-65000-510	Other Charges: Trustee's Commission		500
131-65000-515	Other Charges: Liability Claim		8,000
131-68000-708	Capital Outlay: Communication Equipment		400

Purpose: To add surplus revenue and cover line item overages

Budget Amendment Total	\$ 25,568	\$ 25,568
-------------------------------	------------------	------------------

As recommended by the Budget & Finance Committee _____

Motion to approve: _____

Electronic Vote

Second: _____ Yes _____ No _____ Absent _____

Budget Amendment 2025-131-03 **approved by Commission on** _____

APPROVED:

ATTEST:

LONNIE TAYLOR
COMMISSION CHAIRMAN

RITA CROWDER
COUNTY CLERK

HARTSVILLE/TROUSDALE COUNTY GOVERNMENT

151-01 CLEAN UP

**| BUDGET AMENDMENT
2025-151-01**

Request is hereby made to amend **Fund 151 Debt Services** budget as follows:

		<u>DEBIT:</u>	<u>CREDIT:</u>
151-82330-699	Other Debt Services	\$ 2,000	
151-82130-612	Principal on Other Loans		2,000

Purpose: *Clean up line items.*

JSMS principal approved at 101,000 should have been 103,000

Budget Amendment Total	\$ 2,000	\$ 2,000
-------------------------------	-----------------	-----------------

As recommended by the Budget & Finance Committee _____

Motion to approve: _____

Electronic Vote

Second: _____ Yes _____ No _____ Absent _____

Budget Amendment 2025-151-01 *approved by Commission on* _____

APPROVED:

ATTEST:

LONNIE TAYLOR
COMMISSION CHAIRMAN

RITA CROWDER
COUNTY CLERK

141-15 Credit Recovery

| BUDGET AMENDMENT

46b

2025-141-15

Request is hereby made to amend **Fund 141 General Purpose School** budget as follows:

DEBIT	34555 EXCO Restricted for Education Extended Contract	2,877
DEBIT TOTALS		2,877

CREDIT	71100	Regular Instruction Program	
	127 EXCO	Career Ladder Extended Contract	2,522
	201 EXCO	Social Security	157
	204 EXCO	State Retirement	161
	212 EXCO	Employer Medicare	37
CREDIT TOTALS			2,877

Purpose: (46b) 141-71100 Regular Instruction Program - transfer of funds in the amount of \$2,877 from Extended Contract to pay for high school summer Credit Recovery teacher.

Budget Amendment Total \$ 2,877

As recommended by the Board of Education May 14, 2025
 As recommended by the Budget & Finance Committee _____

Motion to approve: _____

Electronic Vote

Second: _____ Yes _____ No _____ Absent _____

Budget Amendment 2025-141-15 **approved by Commission on** _____

APPROVED:

ATTEST:

 LONNIE TAYLOR
 COMMISSION CHAIRMAN

 RITA CROWDER
 COUNTY CLERK

141-16 Summer Learning Camp

| BUDGET AMENDMENT

⁴⁹ **2025-141-16**

Request is hereby made to amend **Fund 141 General Purpose School** budget as follows:

DEBIT	46590-SLC	Other State Education Funds	136,163.18
	46790-SLC	Other Federal Through State	17,937.29
	46590-CAMP	Other State Education Funds	27,949.60
DEBIT TOTALS			182,050.07

CREDIT	71100	Regular Instruction Program	
	116-SLC	Teachers	88,263.00
	163-SLC	Educational Assistants	9,000.00
	201-SLC	Social Security	6,031.00
	204-SLC	State Retirement	7,665.00
	212-SLC	Employer Medicare	1,411.00
	429-SLC	Instructional Supplies & Materials	9,496.47
	72120	Health Services	
	131-SLC	Medical Personnel	5,120.00
	201-SLC	Social Security	318.00
	204-SLC	State Retirement	461.00
	212-SLC	Employer Medicare	75.00
	72410	Office of the Principal	
	104-SLC	Principals	15,409.00
	161-SLC	Secretary(s)	5,000.00
	201-SLC	Social Security	1,266.00
	204-SLC	State Retirement	1,375.00
	212-SLC	Employer Medicare	296.00
	72610	Operation of Plant	
	166-SLC	Custodial Personnel	2,560.00
	201-SLC	Social Security	159.00
	204-SLC	State Retirement	157.00
	212-SLC	Employer Medicare	38.00
	72710	Transportation	
	105-CAMP	Supervisor / Director	2,500.00
	146-CAMP	Bus Drivers	12,000.00
	162-CAMP	Clerical Personnel	2,000.00
	201-CAMP	Social Security	1,025.00
	204-CAMP	State Retirement	1,240.00
	212-CAMP	Employer Medicare	240.00
	412-CAMP	Diesel Fuel	8,944.60
CREDIT TOTALS			182,050.07

Purpose: (49) 141-71100 - Regular Instruction Program - revenue in the amount of \$182,050.07 to fund state required 2025 Summer Learning Camp.

Budget Amendment Total **\$ 182,050.07**

As recommended by the Board of Education May 14, 2025
 As recommended by the Budget & Finance Committee _____

Motion to approve: _____

Electronic Vote

Second: _____ Yes _____ No _____ Absent _____

Budget Amendment 2025-141-16 approved by Commission on _____

APPROVED:

ATTEST:

 LONNIE TAYLOR
 COMMISSION CHAIRMAN

 RITA CROWDER
 COUNTY CLERK

HARTSVILLE/TROUSDALE COUNTY GOVERNMENT

141-17 TISA ACT

| BUDGET AMENDMENT

50

2025-141-17

Request is hereby made to amend **Fund 141 General Purpose School** budget as follows:

DEBIT	46513	TISA: On Behalf Payments	17,000.00
DEBIT TOTALS			17,000.00

CREDIT	71100	Regular Instruction Program	
	595	TISA: On Behalf Payments	17,000.00
CREDIT TOTALS			17,000.00

Purpose: (50) 141-71100 Regular Instruction Program - Revenue in the amount of \$17,000 from TISA for student ACT payments.

Budget Amendment Total

\$ 17,000.00

As recommended by Executive Decision on June 13, 2025

As recommended by the Budget & Finance Committee _____

Motion to approve: _____

Electronic Vote

Second: _____ Yes _____ No _____ Absent _____

Budget Amendment 2025-141-17 **approved by Commission on** _____

APPROVED:

ATTEST:

LONNIE TAYLOR
COMMISSION CHAIRMAN

RITA CROWDER
COUNTY CLERK

HARTSVILLE/TROUSDALE COUNTY GOVERNMENT

141-18 TISA SpEd

| BUDGET AMENDMENT

51

2025-141-18

Request is hereby made to amend Fund 141 General Purpose School budget as follows:

DEBIT	46513	TISA: On Behalf Payments	10,375.00
DEBIT TOTALS			10,375.00

CREDIT	71200	Special Education Program	
	595	TISA: On Behalf Payments	10,375.00
CREDIT TOTALS			10,375.00

Purpose: (51) 141-71200 Special Education Program - Revenue in the amount of \$10,375 from TISA for special education students to attend private schools.

Budget Amendment Total

\$ 10,375.00

As recommended by Executive Decision on June 13, 2025

As recommended by the Budget & Finance Committee _____

Motion to approve: _____

Electronic Vote

Second: _____ Yes _____ No _____ Absent _____

Budget Amendment 2025-141-18 **approved by Commission on** _____

APPROVED:

ATTEST:

LONNIE TAYLOR
COMMISSION CHAIRMAN

RITA CROWDER
COUNTY CLERK

**Hartsville/Trousdale County Commission
Committee Attendance Record**

Month of: JUNE 2025

Committee Name			Initials
Budget Hearing	6/3/2025	53	
Budget Hearing	6/10/2025	53	
Codes & Zoning	6/12/2025	53	
Urban Services	6/16/2025	53	
Budget & Finance	6/16/2025	53	
First Response	6/23/2025	53	
		53	
		53	
<i>All other Advisory boards, committees, and commissions (Planning, BZA, Beer Board, etc) are <u>separate</u> from this listing.</i>			
Work Session	6/16/2025	95	
Commission	6/23/2025	125	

Amount Due \$

Direct Deposit estimated on **7/11/2025**

Commissioner Signature

Date

Print your Name

**Commissioners are paid only for the attendance of committees of which they are appointed. You may attend other committee meetings at your leisure. Sheets will be checked with the minutes.*

Email: amy.thomas@trousdalecountyttn.gov

Fax: 615-374-3948 | Mail: 328 Broadway, Rm 6 | Hartsville, TN